

DUNHAM SURVEYING, S.C.  
SURVEYING & SUBDIVIDING  
DELAVER, WISCONSIN 53115

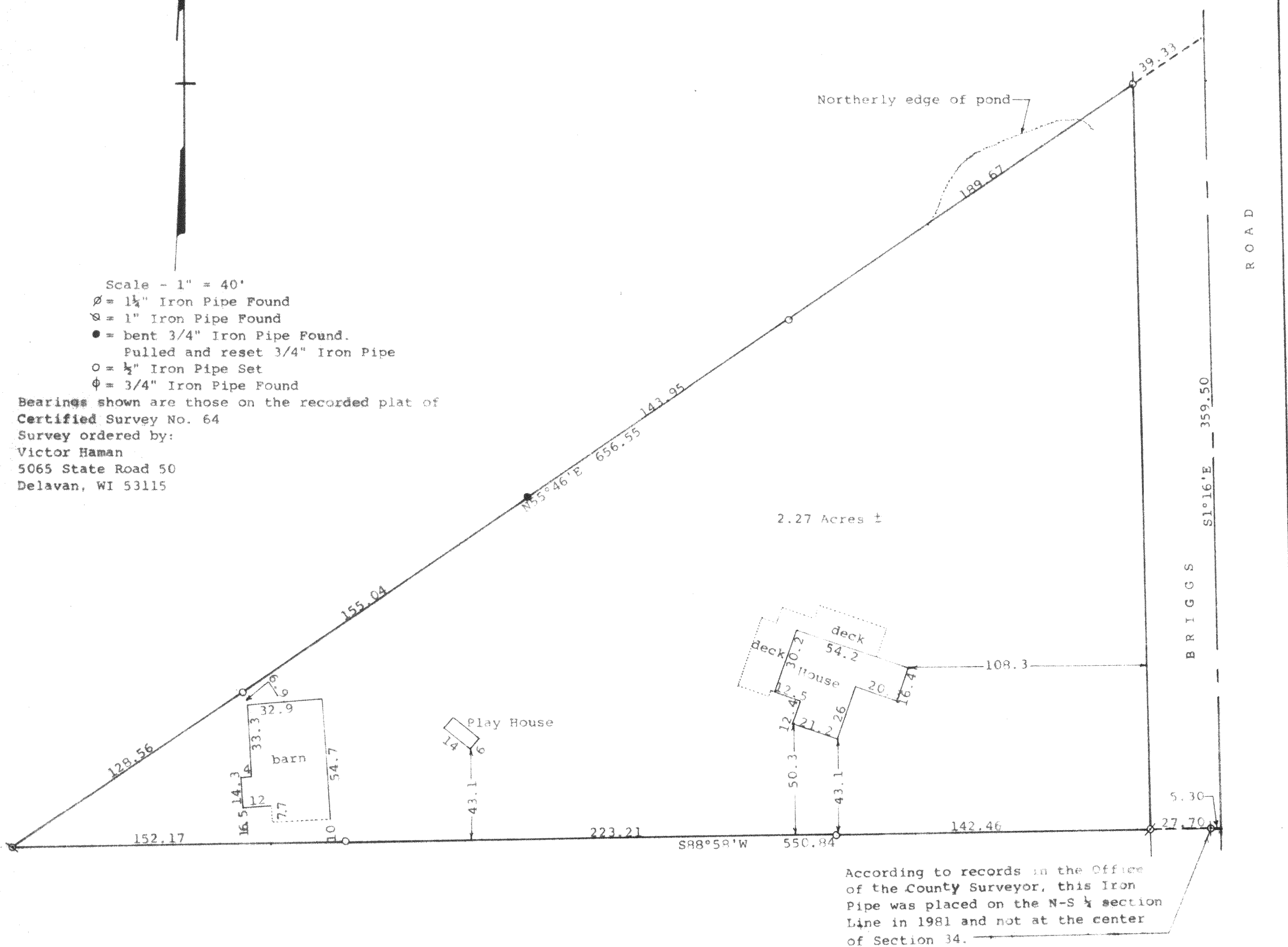

Scale - 1" = 40'  
 Ø = 1 1/4" Iron Pipe Found  
 □ = 1" Iron Pipe Found  
 ● = bent 3/4" Iron Pipe Found.  
 — = Pulled and reset 3/4" Iron Pipe  
 ○ = 1/2" Iron Pipe Set  
 φ = 3/4" Iron Pipe Found

Bearings shown are those on the recorded plat of  
 Certified Survey No. 64  
 Survey ordered by:  
 Victor Haman  
 5065 State Road 50  
 Delavan, WI 53115



STATE OF WISCONSIN)  
 COUNTY OF WALWORTH)

I, George T. Dunham, Surveyor, certify that I have surveyed the property described as follows:

Certified Survey No. 64 according to the recorded plat thereof recorded in Volume 1 of Certified Surveys on Page 64 as Document No. 636933, being a part of Section 34, T 3 N, R 16 E, Town of Sugar Creek, County of Walworth, State of Wisconsin

and that the plat shown hereon is a correct representation thereof and shows the size and location of the property, its exterior boundaries, the location of all visible structures and dimensions of all principal buildings thereon, boundary fences, apparent easements, roadways and visible encroachments, if any, and that I have surveyed the property hereon described, according to the official records, to the best of my knowledge and belief.

March 28, 1995

*George T. Dunham*  
 George T. Dunham, Surveyor

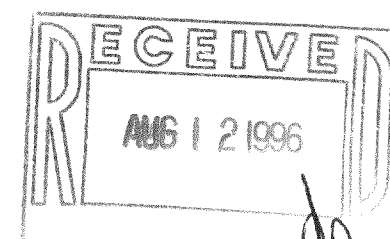
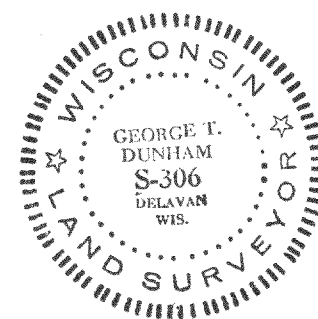

GA-64-1  
 316-839